

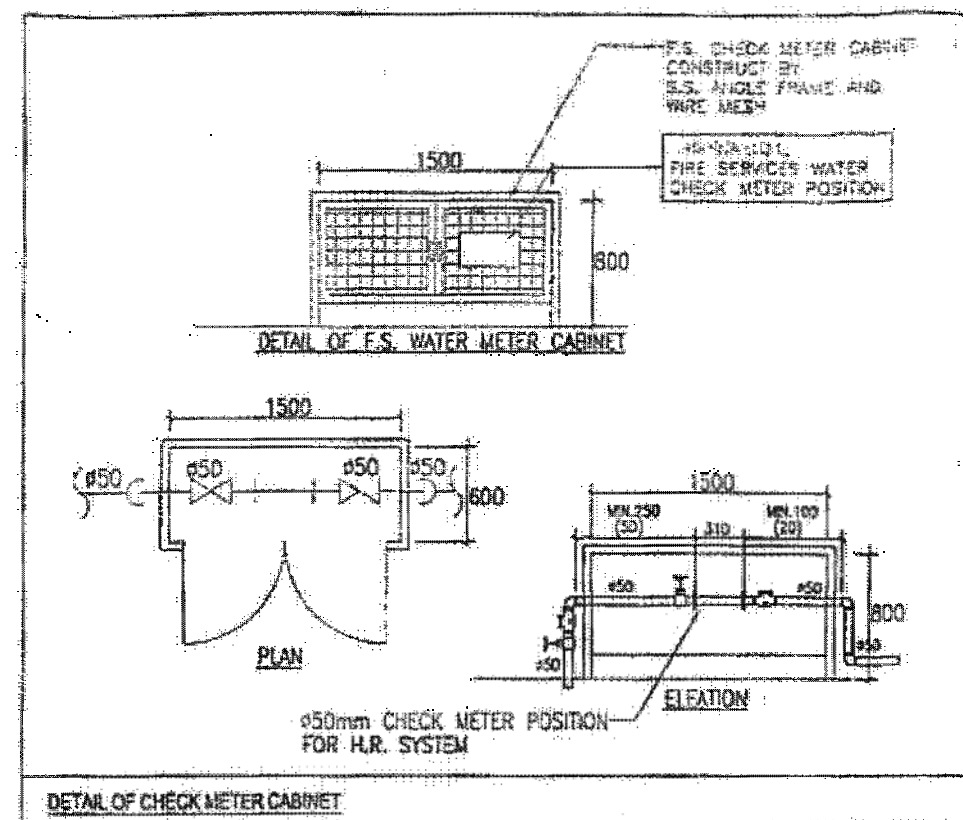

- 1) ACTUATE FIRE-ALARM CALL POINT.  
拉動火警鈴掣
- 2) OPEN CONTROL VALVE BEFORE RUNNING OUT HOSE.  
先開放水掣, 再拉出喉嚨
- 3) TURN ON WATER AT NOZZLE AND DIRECT JET AT BASE OF FIRE.  
將喉咀開向位, 將水射向火之根部  
(NOT SUITABLE FOR ELECTRICAL FIRES)  
不適用於電火

消防用水 嚴禁作其他用途  
USE OF WATER FROM FIRE SERVICES FOR PURPOSES  
OTHER THAN FIRE FIGHTING IS STRICTLY PROHIBITED  
水務監督辦事處  
OFFICE OF THE WATER AUTHORITY

### DETAIL OF HOSE REEL OPERATION INSTRUCTION PLATE

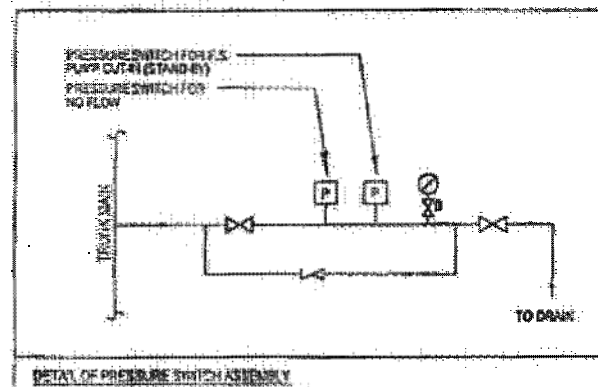
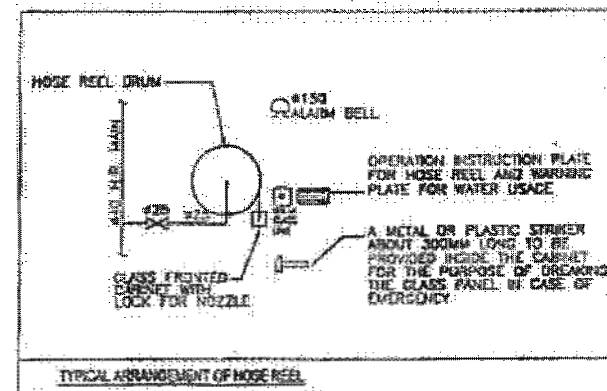

	TYPE OF PUMP	FLOW RATE (L/min)	PRESSURE (bar)	MOTOR SPEED (RPM)	POWER RATING (kW)
HOSE REEL PUMP FP-01 & FP-02	MULTI-STAGE VERTICAL TYPE	60	5	2900	1.5

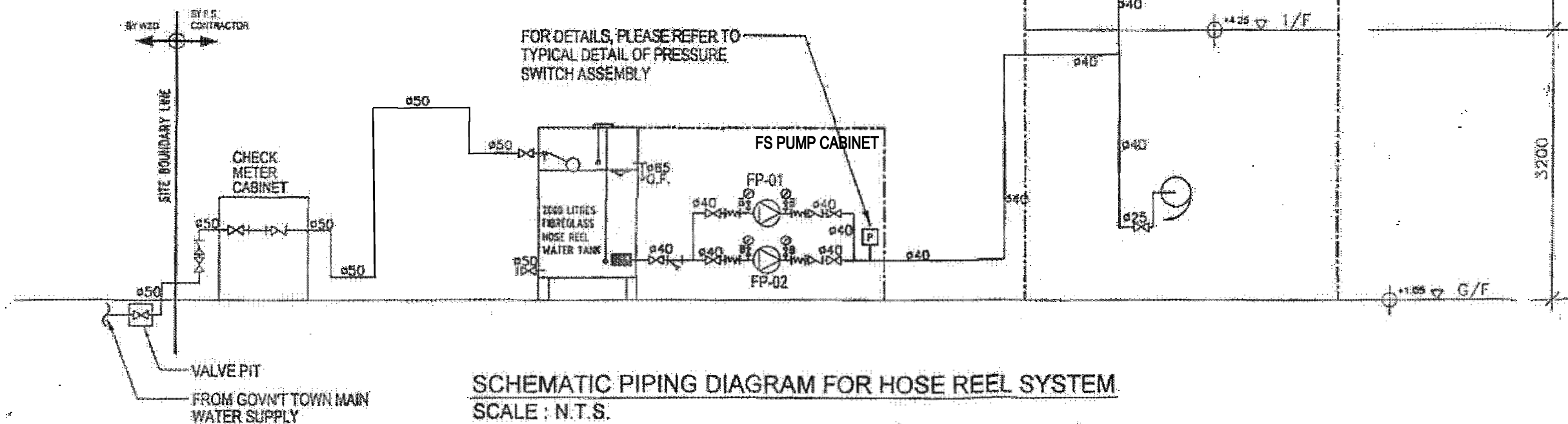

CLIENT:

MISSION ARK LTD.

PROJECT:
----------

元朗米埔丈量約份  
第104約地段 第4620號1樓  
(關臨時社會福利設施藥物倚賴者治療及康復中心)

TITLE:	
--------	--

### SCHEMATIC PIPING DIAGRAM FOR HOSE REEL SYSTEM AND PUMP SCHEDULE

R3	REVISED	06/2024		SCALE: NTS	JOB NO.: WK230927
R2	REVISED	12/2023		DRAWN: CAD	
R1	REVISED	09/2023		CHECKED: CK HO	DRAWING NO.: FS-02
NO.	REVISIONS	DATE:	BY	DATE:	

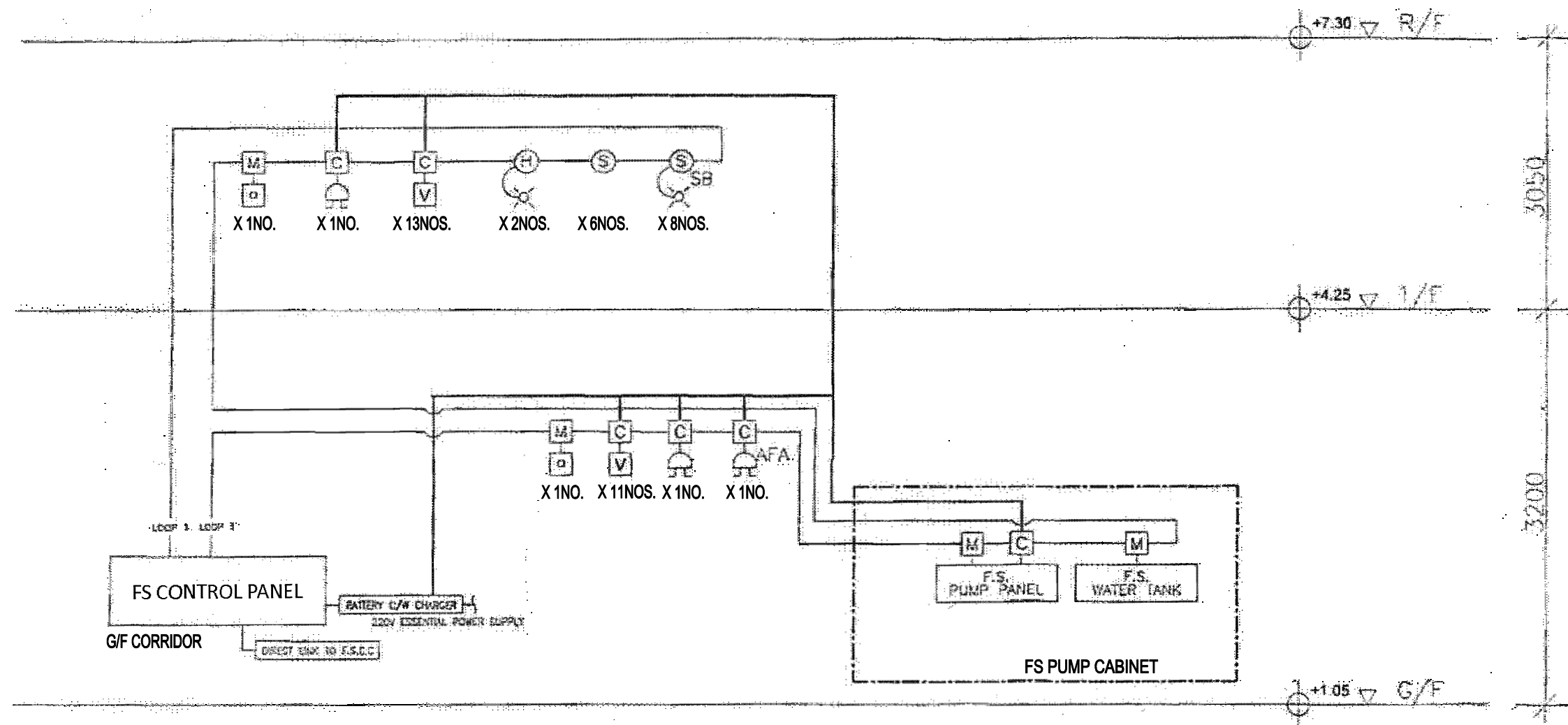

**SCHEMATIC CONTROL WIRING DIAGRAM FOR FIRE ALARM SYSTEM**  
SCALE : N.T.S.

FSI CONTRACTOR:



CLIENT:

MISSION ARK LTD.

PROJECT:

元朗米埔丈量約份  
第104約地段 第4620號1樓  
(關臨時社會福利設施藥物倚賴者治療及康復中心)

TITLE:

SCHEMATIC CONTROL WIRING DIAGRAM  
FOR FIRE ALARM SYSTEM

R3	REVISED	06/2024	SCALE: NTS	JOB NO.: WK230927
R2	REVISED	12/2023	DRAWN: CAD	
R1	REVISED	09/2023	CHECKED: CK HO	DRAWING NO.: FS-03
NO.	REVISIONS	DATE:	BY	DATE:



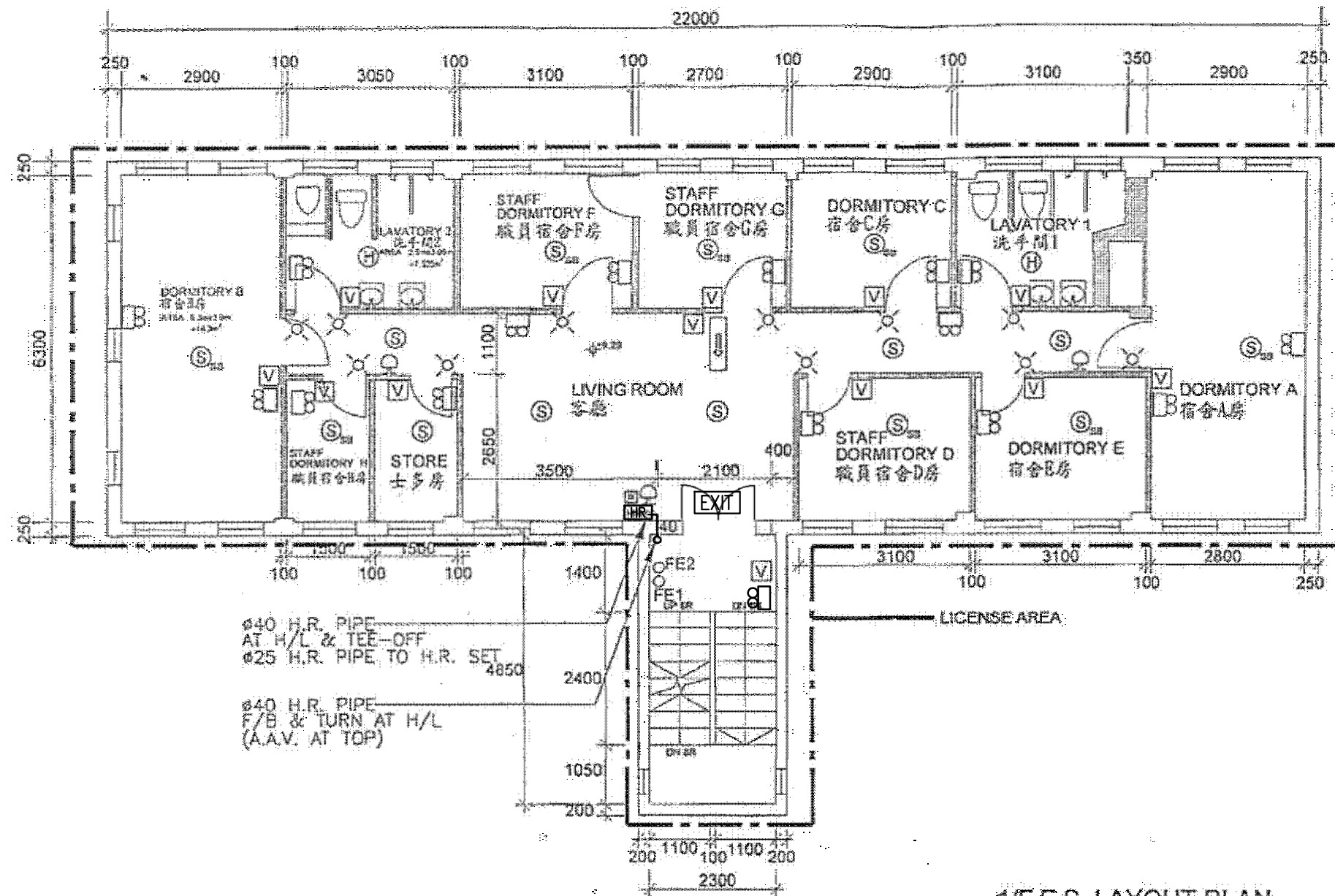

# 1/F F.S. LAYOUT PLAN

TOTAL FLOOR AREA : (22m x 6.3m) + (4.85m x 2.3m)  
= 138.6m<sup>2</sup> + 11.155m<sup>2</sup>  
= 149.755m<sup>2</sup>

CONCLUSION, TOTAL LICENSE FLOOR AREA IS 149.755m<sup>2</sup>,  
WHICH IS LESS THAN 230m<sup>2</sup>.  
THEREFOR NO SPRINKLER SYSTEM IS REQUIRED.

FSI CONTRACTOR:



CLIENT:

MISSION ARK LTD.

PROJECT:

元朗米埔丈量約份  
第104約地段 第4620號1樓  
(關臨時社會福利設施藥物倚賴者治療及康復中心)

TITLE:

F.S. LAYOUT PLAN FOR FIRST FLOOR

R3	REVISED	06/2024	SCALE: 1:100	JOB NO.: WK230927
R2	REVISED	12/2023	DRAWN: CAD	
R1	REVISED	09/2023	CHECKED: CK HO	DRAWING NO.: FS-05
NO.	REVISIONS	DATE:	BY:	DATE: